

### Site Access

The site is landlocked on four sides, to the North is School lane and the Pedestrian pathway, to the East, South and West is housing and the existing school.

Extensive research has been carried out to explore the best way to access the site. The only viable option is to utilize the existing pedestrian pathway to the South East corner of the site. This involves creating a temporary access and haul road from Rosebery Road.

The proposed access has undergone analysis for vehicle tracking by Clegg Associate Engineers.

The Main Contractor is very aware of the sensitivities surrounding the access to the site and has incorporated into the Construction Management Plan measures to minimize any disruption this may cause. At all times public safety is given priority whilst retaining public access to the Broom.

On the 12th September a public engagement meeting was held at the school to inform local residents of the proposals.

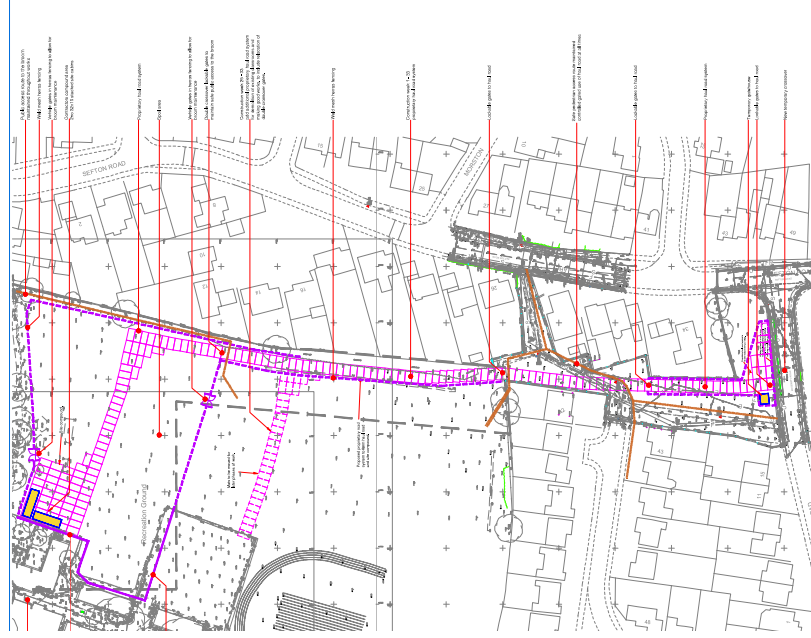

Haul Road

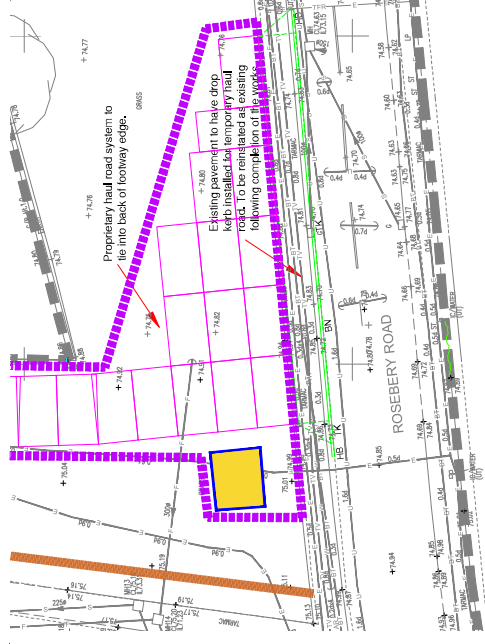

Haul road junction with Rosebery Road



Haul road interlocking mats.



**Public Engagement**

Dosthill Primary Academy

**STRIDE TREGLOWN**

**midas**

**Department for Education**